

# **INITIAL RECEIPT**

**United States Department of the Interior  
Bureau of Land Management  
DIV OF LANDS, MINRLS & ENERGY  
ONE N CENTRAL AVE  
PHOENIX, AZ 85004 -4427  
Phone: 602-417-9200**

Receipt	
No:	4816764

<b>Transaction #:</b> 4944353	
<b>Date of Transaction:</b> 10/07/2020	
<b>CUSTOMER:</b>	
WILLIAM HUEBBE PO BOX 141 ARIVACA, AZ 85601-0141 US	

LINE #	QTY	DESCRIPTION	REMARKS	UNIT PRICE	TOTAL
1	1.00	LOCATABLE MINERALS / MINING CLAIMS- NEW, UNADJUD, ONE OR MORE AUTH NOS / NEW MINING CLAIM PROCESSING FEE CASES: AMC461315/\$20.00		- n/a -	20.00
2	1.00	LOCATABLE MINERALS / MINING CLAIMS- NEW, UNADJUD, ONE OR MORE AUTH NOS / NEW MINING CLAIMS LOCATION FEE CASES: AMC461315/\$40.00		- n/a -	40.00
3	1.00	LOCATABLE MINERALS / MINING CLAIMS- NEW, UNADJUD, ONE OR MORE AUTH NOS / NEW MINING CLAIMS MAINTENANCE FEE CASES: AMC461315/\$165.00		- n/a -	165.00
<b>TOTAL:</b>					<b>\$225.00</b>

PAYMENT INFORMATION			
1	AMOUNT:	225.00	POSTMARKED: N/A
	TYPE:	CHECK	RECEIVED: 10/06/2020
	CHECK NO:	26630822834	
	NAME:	HUEBBE, WILLIAM PO BOX 141 ARIVACA AZ 85601-0141 US	

**ENTERED**  
OCT 08 2020  
BY: *WV*

REMARKS

This receipt was generated by the automated BLM Collections and Billing System and is a paper representation of a portion of the official electronic record contained therein.

**SCANNED**  
**ENTERED**

# **CORRESPONDENCE**

# **TRANSFERS**

**MAINTENANCE FEES**  
**WAIVERS**  
**POL/NOI**

# **MISCELLANEOUS**

Arizona State Office  
Bureau of Land Management  
1 N Central Ave Ste 800  
Phoenix AZ 85004

William Huebbe  
PO Box 141  
Arivaca AZ 85601

September 18, 2020

To Whom it May Concern:

Your mining claims are being returned to you unprocessed for the following reason(s).

***Insufficient Funds***

There were no fees included in the envelope for the mining claim(s).

Processing Fee - \$20  
Location Fee - \$40  
Maintenance Fee - \$165

.....  
TOTAL - \$225 per 20-acre claim

If you still wish to file your claims with the Bureau of Land Management, please resubmit with the proper fees.

Any questions, you may contact us at: 602.417.9200.

Thank you,

Accounts/BLM

RECEIVED  
BLM PHOENIX OFFICE  
2020 OCT -6 A 8:24  
PHOENIX, ARIZONA

**LOCATION NOTICES  
AMENDMENTS  
STATUS SHEET  
GEO REPORT/MTP**



# MINING CLAIM STATUS REPORT - Assessment Year 2020

Data Entered: 10/8/2020 rmc

MTP Checked By: rmc  
 GEO Checked By: rmc

LEAD SERIAL NUMBER: AMC 460315 thru AMC \_\_\_\_\_

**NUMBER OF CLAIMS & TYPE:**

1 LODE  
 \_\_\_\_\_ PLACER  
 \_\_\_\_\_ ASSOCIATION PLACER  
 \_\_\_\_\_ MILL SITE  
 \_\_\_\_\_ TUNNEL SITE

**CHARGES:**

Processing Fee @ \$20 = \$ 20  
 Location Fee @ \$40 = \$ 40  
 Maintenance Fee @ \$165 = \$ 165  
 Add'l Maint Fee for Assoc Placer = \$ \_\_\_\_\_  
**SUBTOTAL** \$ \_\_\_\_\_  
 Other Fees \$ \_\_\_\_\_  
 Other Fees \$ \_\_\_\_\_  
**TOTAL** \$ 225

**TOTAL ACREAGE:** \_\_\_\_\_ Per Claim  
 (Placer Only)

**NUMBER OF LOCATORS:** \_\_\_\_\_

DOCUMENTS RECEIVED VIA: Over-the-Counter [ ] Mail  **TIMELY FILED:** Yes  No [ ]

LEGAL DESCRIPTION: T 235 R 10E SEC 24  
 T \_\_\_\_\_ R \_\_\_\_\_ SEC \_\_\_\_\_  
 T \_\_\_\_\_ R \_\_\_\_\_ SEC \_\_\_\_\_  
 T \_\_\_\_\_ R \_\_\_\_\_ SEC \_\_\_\_\_  
 T \_\_\_\_\_ R \_\_\_\_\_ SEC \_\_\_\_\_

BLM [ ] FOREST SERVICE [ ] \_\_\_\_\_ SUBJ TO PL 359: Yes [ ] No [ ]  
 WILDERNESS AREA [ ] \_\_\_\_\_

SPLIT ESTATE: N/A [ ] SX [ ] PX [ ] OTHER [ ] \_\_\_\_\_  
 SRHA [ ] Was proper Notice filed if located on SHRA Land? Yes [ ] No [ ]

**RECONVEYED MINERALS ON BLM LAND REQUIRE OPENING ORDER FROM 1944 TO 1993:**

Open to Entry On \_\_\_\_\_ N/A [ ]

COMMENTS/STATUS: VOID [ ] PARTIALLY VOID [ ] PVT MINERALS [ ] WITHDRAWN LANDS [ ]  
 OTHER [ ] \_\_\_\_\_

90 days from the date on PDO envelope.  
Amy OK'd claim - rmc

[ ] Claimant acknowledges that portions of the following claim(s) site(s) may be void or voidable.

Printed Name of Claimant \_\_\_\_\_ Signature of Claimant \_\_\_\_\_

# 4816764

\*\*\*\*\*FINAL ADJUDICATION\*\*\*\*\*

DATE \_\_\_\_\_ INITIALS \_\_\_\_\_

AMC 461315



2020-04971

Page 1 of 2

Requested By: William Huebbe

SUZANNE SAINZ, RECORDER

SANTA CRUZ COUNTY, ARIZONA

08-19-2020 08:56 AM Recording Fee \$30.00

LOCATION NOTICE FOR LODE MINING CLAIM

Amendment BLM Serial # \_\_\_\_\_

NOTICE IS HEREBY GIVEN that the RED CLON

\_\_\_\_\_ lode mining claim has been located

by W.J. Huebbe ~~William J. Huebbe~~ whose current mailing address is Box 144 ANCHER ARIZ 85601

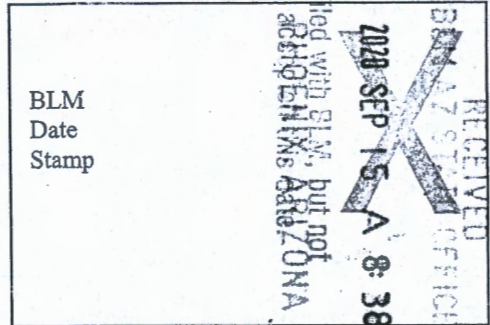

The general course of this claim is NORTH to South and it is situated in SANTA CRUZ County, Arizona. This claim is 1500 feet in length and 600 feet in width.

20 Total Claim Acreage. This claim runs from the location monument on which this location notice is posted on the centerline of the claim approximately 1500 feet in a NS direction to the N end line and 1500 feet in a NS direction to the South end line. This claim is marked by six monuments, one at each corner and one at the center of each end line of the claim.

The location monument on which this notice is posted is situated within Section 24, Township 23 S, Range 10 E, Gila Salt River Base and Meridian, Arizona and this claim encompasses portions of the following quarter section(s), section(s), Township(s) and Range(s) 24 23 S 10 E

Gila Salt River Base and Meridian, Arizona.

The locality of this claim with reference to some natural object or permanent monument and additional information (if any) concerning its locality are as follows: Highest point in Section 24 BLM 10 E 23 S mt. Quinapue map 12374' 4374'

The above information is shown on the attached map.

DATED AND POSTED on the ground this 4 day of JULY, 2020

LOCATOR(s)  AGENT

Print Name(s) William J. Huebbe

Signature(s) William J. Huebbe

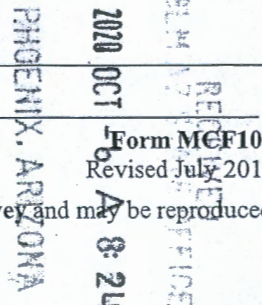

AMC461315

### MINING CLAIM MAP

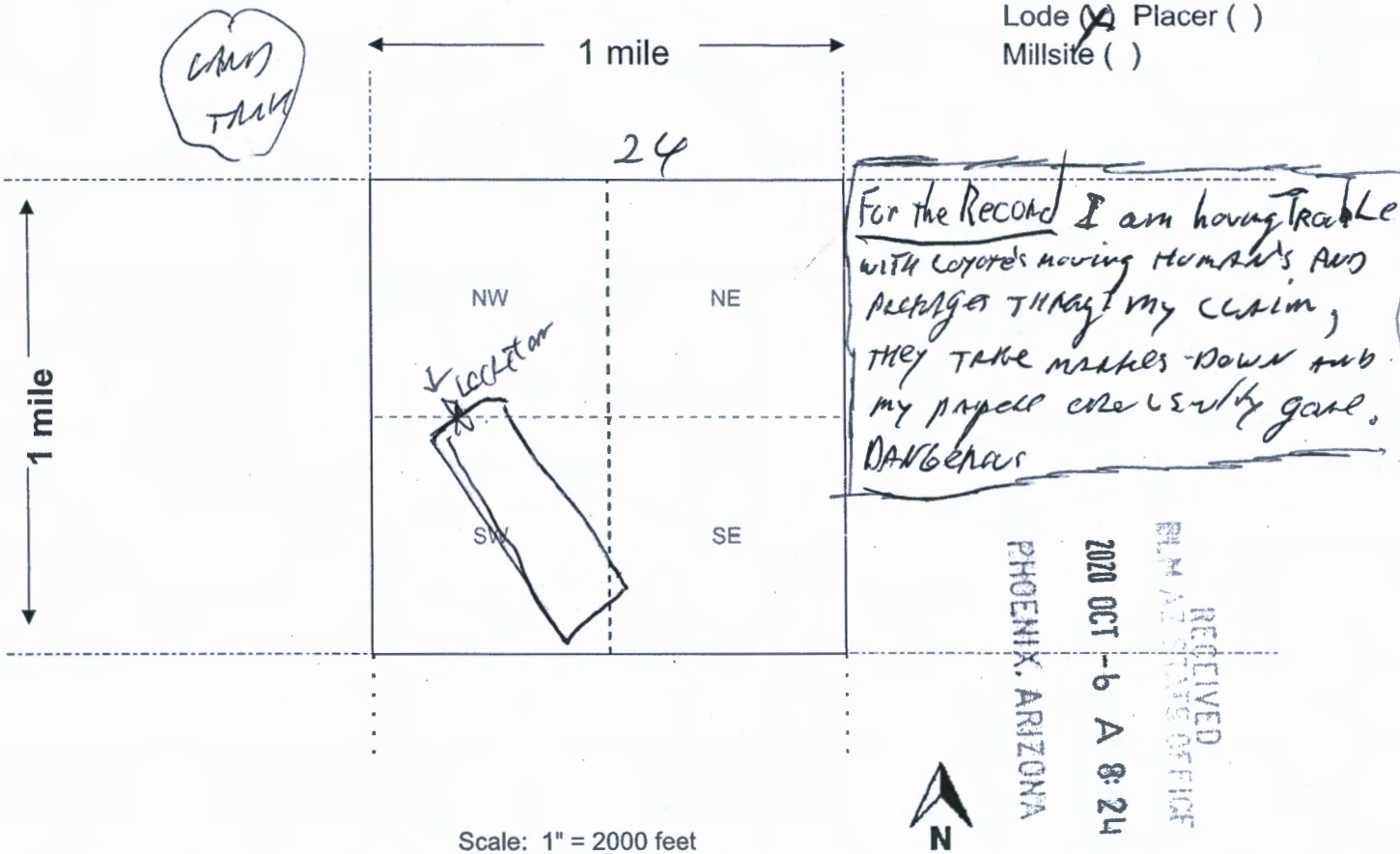

Scale: 1" = 2000 feet

1. The above map depicts the PH LUN mining claim, which is located in Section (s) 24, Township 23 S, Range 10 E, Gila and Salt River Base and Meridian, \_\_\_\_\_ County, Arizona. Total claim acreage is \_\_\_\_\_

2. The type of corner and location monuments used are as follows: 4 FT WHP POST

3. The bearings and distances in degrees and feet between claim corners and to a public land survey monument are as depicted on the map.

4. If the claim is a placer or millsite claim with exterior limits conforming to legal subdivisions of the public survey, provide a legal description of the claim \_\_\_\_\_

RECEIVED  
 PHOENIX, ARIZONA  
 2020 OCT -6 A 8:24  
 PHOENIX, ARIZONA  
 2020 SEP 15 A 8:38

AMC461315

Form MCF100a  
Revised July 2014

LR2K Home

CR-24



# LR2000 Internal

## CR Geographic Report with Land

[Download User Guide \(pdf\)](#)

**Purpose:** This report produces a geographic listing of case information based on retrieval by Meridian/Township/Range. This report format will display the case type, case disposition, meridian, township, range, section, survey type, survey number, surface management agency, pending actions, serial number, and total case acres.

To refresh the query, do a **Ctrl-R**. It resets the page and clears any criteria fields that may have entries.



### No Results

The specified criteria didn't result in any data. This is often caused by applying filters and/or selection steps that are too restrictive or that contain incorrect values. Please check your analysis filters and selection steps, and try again. The filters or selection steps currently being applied are shown below.

#### Filters

Disposition is equal to **AUTHORIZED, CANCELLED, EXPIRED, PENDING, REJECTED, RELINQUISHED, WITHDRAWN**  
**and** Meridian Township Range Section is equal to **14 0230S 0100E 024**  
**and** Admin State is equal to **AZ**

[Return - Refresh](#)

LR2K Internal Dashboard: CR-24 > LR2K Internal Dashboard: CR-24

TOWNSHIP 23 SOUTH RANGE 10 EAST OF THE GILA AND SALT RIVER MERIDIAN, ARIZONA

SANTA CRUZ COUNTY

STATUS OF PUBLIC DOMAIN  
LAND AND MINERAL TITLES

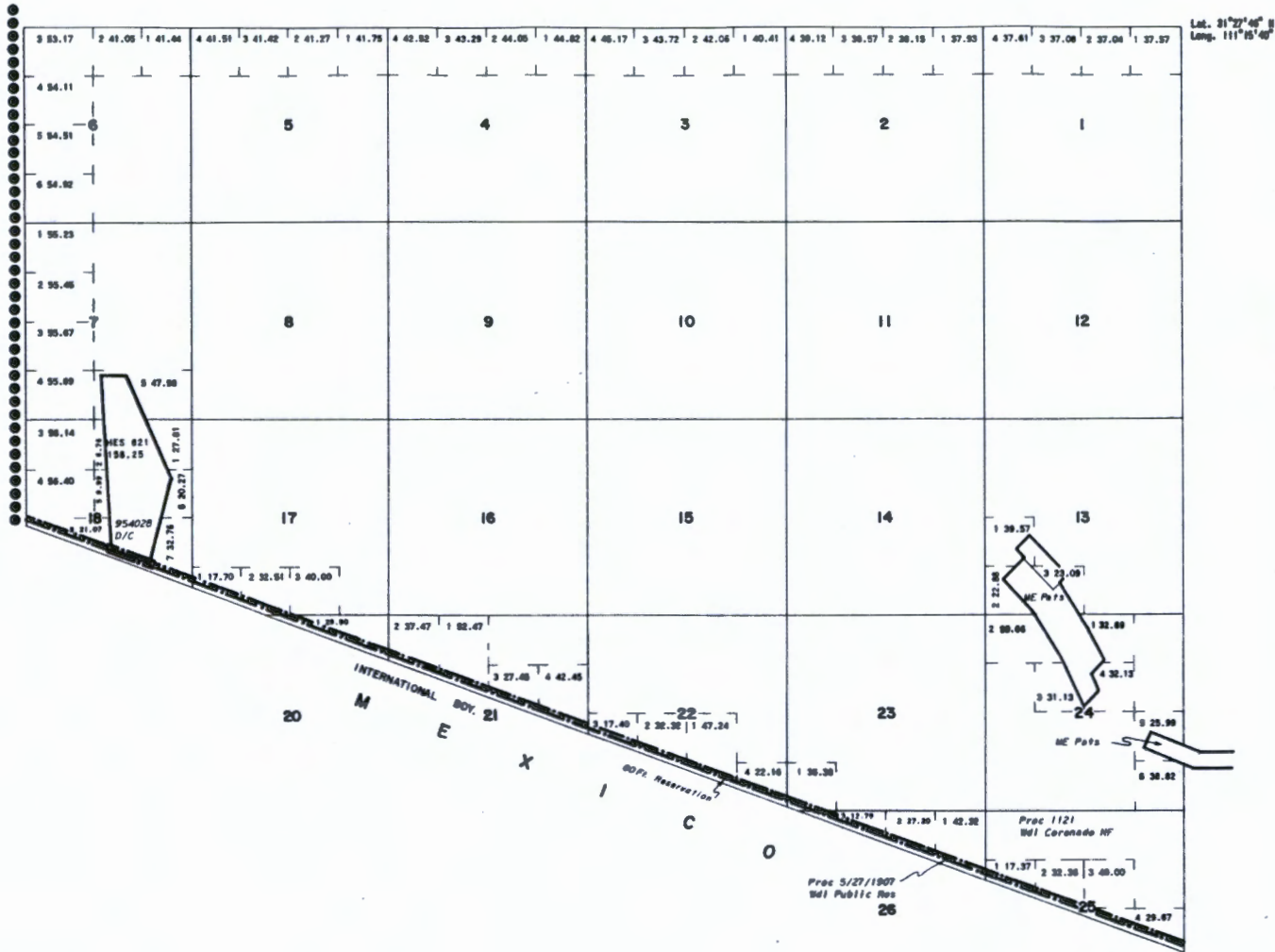

Lat. 21°27'46" N  
Long. 111°15'40" W

INDEX TO SEGREGATED TRACTS				
RESURVEY TRACT NO	ORIGINAL SURVEY			
	T	R	SEC	SUBDIVISION

FOR ORDERS EFFECTING DISPOSAL OR USE OF UNIDENTIFIED LANDS WITHDRAWN FOR CLASSIFICATION, MINERALS, WATER AND/OR OTHER PUBLIC PURPOSES, REFER TO INDEX OF MISCELLANEOUS DOCUMENTS.

DIST. NO. 4

ALL TR. INCLUDED IN DETERMINATION AREA PLAN 2/28/99 AR 080-489

MDS 534 NE  
595 SE



**WARNING STATEMENT**  
This plot is the Bureau's Record of Title, and should be used only as a graphic display of the township survey data. Records herein do not reflect title changes which may have been affected by lateral movements of rivers or other bodies of water. Refer to the cadastral surveys for official survey information.

CURRENT TO	BY

T. 23S  
R. 10E

**UNITED STATES  
DEPARTMENT OF THE INTERIOR**  
Bureau of Land Management  
Phoenix District  
21605 North 7th Avenue  
Phoenix, Arizona 85027

**OFFICIAL BUSINESS  
PENALTY FOR PRIVATE USE, \$300**

**AN EQUAL OPPORTUNITY EMPLOYER**

NEOPOST

FIRST-CLASS MAIL

10/02/2020

**US POSTAGE \$001.20<sup>0</sup>**



US OFFICIAL MAIL  
\$300 Penalty  
For Private Use  
ZIP 85027  
041M11120638

RECEIVED  
BLM PHOENIX DISTRICT

2020 OCT -6 A 8:24

PHOENIX, ARIZONA

**Bureau of Land Management  
Arizona State Office  
One N. Central Ave., Suite 800  
Phoenix, AZ 85004-4427**



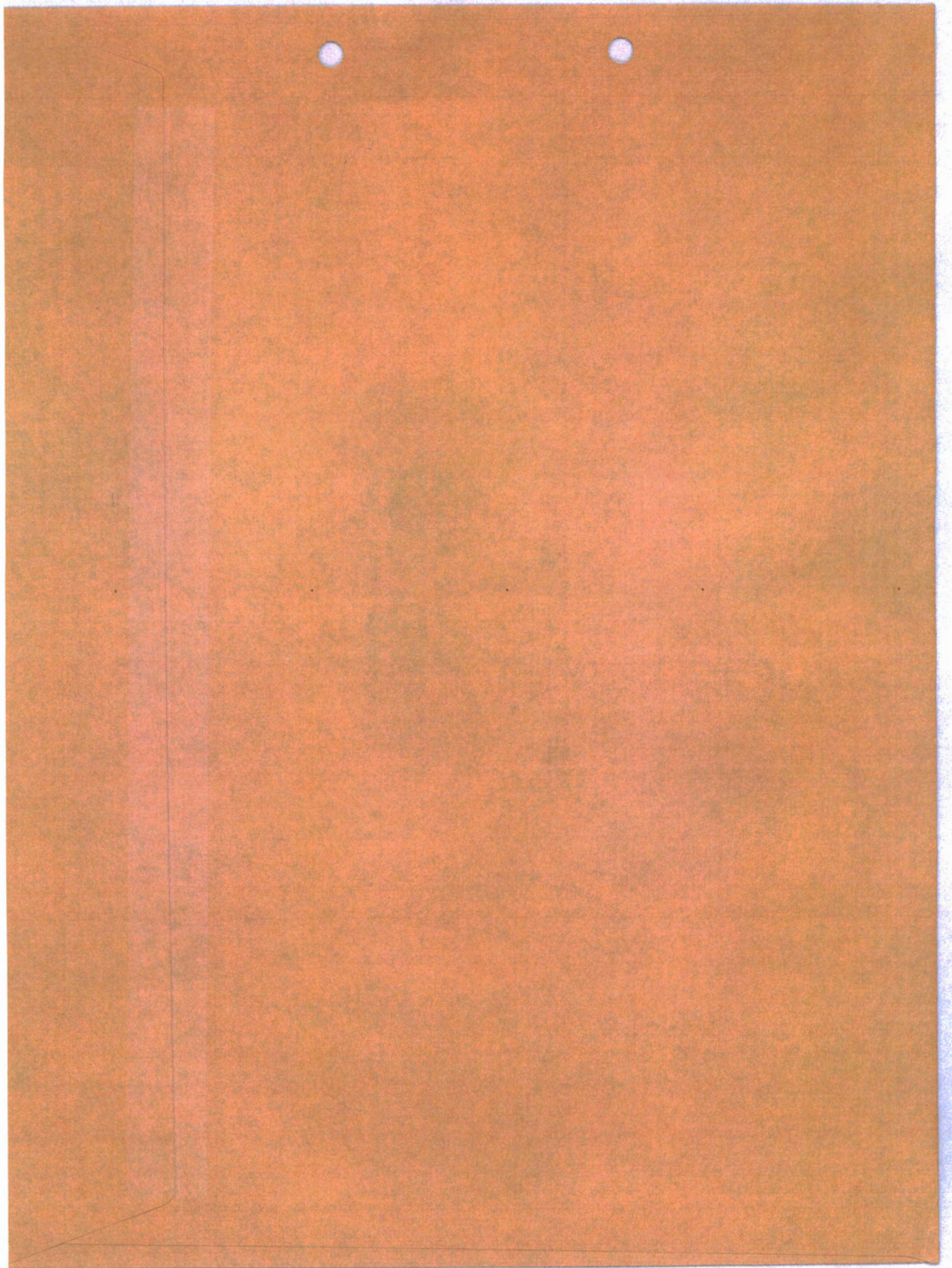

**PRIORITY®  
★ MAIL ★**

**FLAT RATE ENVELOPE**

ONE RATE ★ ANY WEIGHT™

APPLY PRIORITY MAIL POSTAGE HERE



1006



85027

U.S. POSTAGE PAID  
PM 2-Day  
TUCSON, AZ  
85726  
OCT 01, 20  
AMOUNT

**\$7.75**

R2305K135608-08

RECEIVED  
STATE OFFICE

CT - b A @ 24

NIX. ARIZONA

Mining Div. State Office  
Bureau of Land Management  
21605 N. 7<sup>th</sup> Avenue  
Dix, Az 85027

EXPECTED DELIVERY DAY: 10/05/20

USPS TRACKING® NUMBER



9505 5104 1756 0275 4730 68

EP14H July 2013 Outer Dimension: 10 x 5



**PRIORITY®**  
★ MAIL ★

**FLAT RATE ENVELOPE**  
ONE RATE ★ ANY WEIGHT\*



\* Domestic only.

PRESS FIRMLY TO SEAL

PRESS FIRMLY TO SEAL

EP14H © U.S. Postal Service, July 2013. All rights reserved.

**PRIORITY®**  
★ MAIL ★

 DATE OF DELIVERY SPECIFIED\*

 USPS TRACKING™ INCLUDED\*

 INSURANCE INCLUDED\*

 PICKUP AVAILABLE

\* Domestic only



PHOENIX, ARIZONA  
2020 OCT - 6 A 8: 24

EP14H July 2013  
OD: 10 x 5



PS00001000064

RECEIVED  
PHOENIX, ARIZONA  
VISIT US AT [USPS.COM](http://USPS.COM)\*  
ORDER FREE SUPPLIES ONLINE

This packaging is the property of the U.S. Postal Service® and is provided solely for use in carrying Priority Mail® shipments. Misuse may be a violation of Federal law. This packaging is not for resale.